I'm not a robot

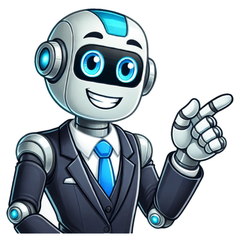

Question 1 How are threats and vulnerabilities different? Threats are the possibility of a data breach or information system Threats are the possibility of a exploit while vulnerabilities are system weaknesses Question 2 What is the difference between risk management and information security risk management? Risk management is the process of identifying risk, assessing risk, and taking steps to reduce risk to an acceptable level. Information security risk management is the process of identifying, assessing, and reducing risk to an acceptable level. Question 3 What is the difference between a virus and a worm? A virus is a type of malware that spreads from one computer to another computer. A worm is a type of malware that spreads from one computer to another computer. Question 4 What is phishing? Phishing is a type of social engineering attack that uses deceptive emails, text messages, or phone calls to trick people into revealing sensitive information, such as passwords or credit card numbers. Question 5 What is a zero-day exploit? A zero-day exploit is a cyberattack that exploits a vulnerability in software or hardware that is unknown to the vendor or developer. Question 6 What is the difference between a strong password and a weak password? A strong password is a password that is difficult to guess or crack. It should be at least 8 characters long and contain a mix of uppercase and lowercase letters, numbers, and symbols. A weak password is a password that is easy to guess or crack. It may be a dictionary word, a name, or a simple pattern. Question 7 What is a phishing email? A phishing email is a fraudulent email that is designed to trick people into revealing sensitive information or clicking on a malicious link. Question 8 What is the difference between a phishing email and a legitimate email? A phishing email may look like it is from a legitimate company, but it will usually have some red flags, such as misspelled words, grammatical errors, or a request for personal information. Question 9 What is the difference between a virus and a worm? A virus is a type of malware that requires a host program to run and spread. A worm is a type of malware that can spread on its own without a host program. Question 10 What is the difference between a hacker and a cracker? A hacker is a person who uses their skills to gain unauthorized access to computer systems or networks. A cracker is a hacker who uses their skills to commit cybercrime. Question 11 What is the difference between a spoofed email from Google? gregjones@abc.gregjones@abc.com gregjones@abc.com Question 12 What kind of attack uses impersonation to gain information? Phishing Pretexting Tailgating Whaling Question 13 What is the difference between a man in the middle attack and a DDoS attack? A man in the middle attack is a type of attack where an attacker secretly intercepts and alters communications between two parties. A DDoS attack is a type of attack where a large number of compromised computers are used to flood a target with traffic, overwhelming its resources and making it unavailable to legitimate users. Question 14 What is the difference between a man in the middle attack and a DDoS attack? A man in the middle attack is a type of attack where an attacker secretly intercepts and alters communications between two parties. A DDoS attack is a type of attack where a large number of compromised computers are used to flood a target with traffic, overwhelming its resources and making it unavailable to legitimate users. Question 15 What is the difference between a man in the middle attack and a DDoS attack? A man in the middle attack is a type of attack where an attacker secretly intercepts and alters communications between two parties. A DDoS attack is a type of attack where a large number of compromised computers are used to flood a target with traffic, overwhelming its resources and making it unavailable to legitimate users. Question 16 What is the difference between a hacker and a cracker? A hacker is a person who uses their skills to gain unauthorized access to computer systems or networks. A cracker is a hacker who uses their skills to commit cybercrime. Question 17 What is the difference between a hacker and a cracker? A hacker is a person who uses their skills to gain unauthorized access to computer systems or networks. A cracker is a hacker who uses their skills to commit cybercrime. Question 18 What is the difference between a hacker and a cracker? A hacker is a person who uses their skills to gain unauthorized access to computer systems or networks. A cracker is a hacker who uses their skills to commit cybercrime. Question 19 What is the difference between a man in the middle attack and a DDoS attack? A man in the middle attack is a type of attack where an attacker secretly intercepts and alters communications between two parties. A DDoS attack is a type of attack where a large number of compromised computers are used to flood a target with traffic, overwhelming its resources and making it unavailable to legitimate users. Question 20 What is the difference between a man in the middle attack and a DDoS attack? A man in the middle attack is a type of attack where an attacker secretly intercepts and alters communications between two parties. A DDoS attack is a type of attack where a large number of compromised computers are used to flood a target with traffic, overwhelming its resources and making it unavailable to legitimate users. Question 21 What is the difference between a hacker and a cracker? A hacker is a person who uses their skills to gain unauthorized access to computer systems or networks. A cracker is a hacker who uses their skills to commit cybercrime. Question 22 What is the difference between a hacker and a cracker? A hacker is a person who uses their skills to gain unauthorized access to computer systems or networks. A cracker is a hacker who uses their skills to commit cybercrime. Question 23 What is the difference between a hacker and a cracker? A hacker is a person who uses their skills to gain unauthorized access to computer systems or networks. A cracker is a hacker who uses their skills to commit cybercrime. Question 24 What is the difference between a hacker and a cracker? A hacker is a person who uses their skills to gain unauthorized access to computer systems or networks. A cracker is a hacker who uses their skills to commit cybercrime. Question 25 What is the difference between a hacker and a cracker? A hacker is a person who uses their skills to gain unauthorized access to computer systems or networks. A cracker is a hacker who uses their skills to commit cybercrime. Question 26 What is the difference between a hacker and a cracker? A hacker is a person who uses their skills to gain unauthorized access to computer systems or networks. A cracker is a hacker who uses their skills to commit cybercrime. Question 27 What is the difference between a hacker and a cracker? A hacker is a person who uses their skills to gain unauthorized access to computer systems or networks. A cracker is a hacker who uses their skills to commit cybercrime. Question 28 What is the difference between a hacker and a cracker? A hacker is a person who uses their skills to gain unauthorized access to computer systems or networks. A cracker is a hacker who uses their skills to commit cybercrime. Question 29 What is the difference between a hacker and a cracker? A hacker is a person who uses their skills to gain unauthorized access to computer systems or networks. A cracker is a hacker who uses their skills to commit cybercrime. Question 30 What is the difference between a hacker and a cracker? A hacker is a person who uses their skills to gain unauthorized access to computer systems or networks. A cracker is a hacker who uses their skills to commit cybercrime. Question 31 What is the difference between a hacker and a cracker? A hacker is a person who uses their skills to gain unauthorized access to computer systems or networks. A cracker is a hacker who uses their skills to commit cybercrime. Question 32 What is the difference between a hacker and a cracker? A hacker is a person who uses their skills to gain unauthorized access to computer systems or networks. A cracker is a hacker who uses their skills to commit cybercrime. Question 33 What is the difference between a hacker and a cracker? A hacker is a person who uses their skills to gain unauthorized access to computer systems or networks. A cracker is a hacker who uses their skills to commit cybercrime. Question 34 What is the difference between a hacker and a cracker? A hacker is a person who uses their skills to gain unauthorized access to computer systems or networks. A cracker is a hacker who uses their skills to commit cybercrime. Question 35 What is the difference between a hacker and a cracker? A hacker is a person who uses their skills to gain unauthorized access to computer systems or networks. A cracker is a hacker who uses their skills to commit cybercrime. Question 36 What is the difference between a hacker and a cracker? A hacker is a person who uses their skills to gain unauthorized access to computer systems or networks. A cracker is a hacker who uses their skills to commit cybercrime. Question 37 What is the difference between a hacker and a cracker? A hacker is a person who uses their skills to gain unauthorized access to computer systems or networks. A cracker is a hacker who uses their skills to commit cybercrime. Question 38 What is the difference between a hacker and a cracker? A hacker is a person who uses their skills to gain unauthorized access to computer systems or networks. A cracker is a hacker who uses their skills to commit cybercrime. Question 39 What is the difference between a hacker and a cracker? A hacker is a person who uses their skills to gain unauthorized access to computer systems or networks. A cracker is a hacker who uses their skills to commit cybercrime. Question 40 What is the difference between a hacker and a cracker? A hacker is a person who uses their skills to gain unauthorized access to computer systems or networks. A cracker is a hacker who uses their skills to commit cybercrime. Question 41 What is the difference between a hacker and a cracker? A hacker is a person who uses their skills to gain unauthorized access to computer systems or networks. A cracker is a hacker who uses their skills to commit cybercrime. Question 42 What is the difference between a hacker and a cracker? A hacker is a person who uses their skills to gain unauthorized access to computer systems or networks. A cracker is a hacker who uses their skills to commit cybercrime. Question 43 What is the difference between a hacker and a cracker? A hacker is a person who uses their skills to gain unauthorized access to computer systems or networks. A cracker is a hacker who uses their skills to commit cybercrime. Question 44 What is the difference between a hacker and a cracker? A hacker is a person who uses their skills to gain unauthorized access to computer systems or networks. A cracker is a hacker who uses their skills to commit cybercrime. Question 45 What is the difference between a hacker and a cracker? A hacker is a person who uses their skills to gain unauthorized access to computer systems or networks. A cracker is a hacker who uses their skills to commit cybercrime. Question 46 What is the difference between a hacker and a cracker? A hacker is a person who uses their skills to gain unauthorized access to computer systems or networks. A cracker is a hacker who uses their skills to commit cybercrime. Question 47 What is the difference between a hacker and a cracker? A hacker is a person who uses their skills to gain unauthorized access to computer systems or networks. A cracker is a hacker who uses their skills to commit cybercrime. Question 48 What is the difference between a hacker and a cracker? A hacker is a person who uses their skills to gain unauthorized access to computer systems or networks. A cracker is a hacker who uses their skills to commit cybercrime. Question 49 What is the difference between a hacker and a cracker? A hacker is a person who uses their skills to gain unauthorized access to computer systems or networks. A cracker is a hacker who uses their skills to commit cybercrime. Question 50 What is the difference between a hacker and a cracker? A hacker is a person who uses their skills to gain unauthorized access to computer systems or networks. A cracker is a hacker who uses their skills to commit cybercrime. Question 51 What is the difference between a hacker and a cracker? A hacker is a person who uses their skills to gain unauthorized access to computer systems or networks. A cracker is a hacker who uses their skills to commit cybercrime. Question 52 What is the difference between a hacker and a cracker? A hacker is a person who uses their skills to gain unauthorized access to computer systems or networks. A cracker is a hacker who uses their skills to commit cybercrime. Question 53 What is the difference between a hacker and a cracker? A hacker is a person who uses their skills to gain unauthorized access to computer systems or networks. A cracker is a hacker who uses their skills to commit cybercrime. Question 54 What is the difference between a hacker and a cracker? A hacker is a person who uses their skills to gain unauthorized access to computer systems or networks. A cracker is a hacker who uses their skills to commit cybercrime. Question 55 What is the difference between a hacker and a cracker? A hacker is a person who uses their skills to gain unauthorized access to computer systems or networks. A cracker is a hacker who uses their skills to commit cybercrime. Question 56 What is the difference between a hacker and a cracker? A hacker is a person who uses their skills to gain unauthorized access to computer systems or networks. A cracker is a hacker who uses their skills to commit cybercrime. Question 57 What is the difference between a hacker and a cracker? A hacker is a person who uses their skills to gain unauthorized access to computer systems or networks. A cracker is a hacker who uses their skills to commit cybercrime. Question 58 What is the difference between a hacker and a cracker? A hacker is a person who uses their skills to gain unauthorized access to computer systems or networks. A cracker is a hacker who uses their skills to commit cybercrime. Question 59 What is the difference between a hacker and a cracker? A hacker is a person who uses their skills to gain unauthorized access to computer systems or networks. A cracker is a hacker who uses their skills to commit cybercrime. Question 60 What is the difference between a hacker and a cracker? A hacker is a person who uses their skills to gain unauthorized access to computer systems or networks. A cracker is a hacker who uses their skills to commit cybercrime. Question 61 What is the difference between a hacker and a cracker? A hacker is a person who uses their skills to gain unauthorized access to computer systems or networks. A cracker is a hacker who uses their skills to commit cybercrime. Question 62 What is the difference between a hacker and a cracker? A hacker is a person who uses their skills to gain unauthorized access to computer systems or networks. A cracker is a hacker who uses their skills to commit cybercrime. Question 63 What is the difference between a hacker and a cracker? A hacker is a person who uses their skills to gain unauthorized access to computer systems or networks. A cracker is a hacker who uses their skills to commit cybercrime. Question 64 What is the difference between a hacker and a cracker? A hacker is a person who uses their skills to gain unauthorized access to computer systems or networks. A cracker is a hacker who uses their skills to commit cybercrime. Question 65 What is the difference between a hacker and a cracker? A hacker is a person who uses their skills to gain unauthorized access to computer systems or networks. A cracker is a hacker who uses their skills to commit cybercrime. Question 66 What is the difference between a hacker and a cracker? A hacker is a person who uses their skills to gain unauthorized access to computer systems or networks. A cracker is a hacker who uses their skills to commit cybercrime. Question 67 What is the difference between a hacker and a cracker? A hacker is a person who uses their skills to gain unauthorized access to computer systems or networks. A cracker is a hacker who uses their skills to commit cybercrime. Question 68 What is the difference between a hacker and a cracker? A hacker is a person who uses their skills to gain unauthorized access to computer systems or networks. A cracker is a hacker who uses their skills to commit cybercrime. Question 69 What is the difference between a hacker and a cracker? A hacker is a person who uses their skills to gain unauthorized access to computer systems or networks. A cracker is a hacker who uses their skills to commit cybercrime. Question 70 What is the difference between a hacker and a cracker? A hacker is a person who uses their skills to gain unauthorized access to computer systems or networks. A cracker is a hacker who uses their skills to commit cybercrime. Question 71 What is the difference between a hacker and a cracker? A hacker is a person who uses their skills to gain unauthorized access to computer systems or networks. A cracker is a hacker who uses their skills to commit cybercrime. Question 72 What is the difference between a hacker and a cracker? A hacker is a person who uses their skills to gain unauthorized access to computer systems or networks. A cracker is a hacker who uses their skills to commit cybercrime. Question 73 What is the difference between a hacker and a cracker? A hacker is a person who uses their skills to gain unauthorized access to computer systems or networks. A cracker is a hacker who uses their skills to commit cybercrime. Question 74 What is the difference between a hacker and a cracker? A hacker is a person who uses their skills to gain unauthorized access to computer systems or networks. A cracker is a hacker who uses their skills to commit cybercrime. Question 75 What is the difference between a hacker and a cracker? A hacker is a person who uses their skills to gain unauthorized access to computer systems or networks. A cracker is a hacker who uses their skills to commit cybercrime. Question 76 What is the difference between a hacker and a cracker? A hacker is a person who uses their skills to gain unauthorized access to computer systems or networks. A cracker is a hacker who uses their skills to commit cybercrime. Question 77 What is the difference between a hacker and a cracker? A hacker is a person who uses their skills to gain unauthorized access to computer systems or networks. A cracker is a hacker who uses their skills to commit cybercrime. Question 78 What is the difference between a hacker and a cracker? A hacker is a person who uses their skills to gain unauthorized access to computer systems or networks. A cracker is a hacker who uses their skills to commit cybercrime. Question 79 What is the difference between a hacker and a cracker? A hacker is a person who uses their skills to gain unauthorized access to computer systems or networks. A cracker is a hacker who uses their skills to commit cybercrime. Question 80 What is the difference between a hacker and a cracker? A hacker is a person who uses their skills to gain unauthorized access to computer systems or networks. A cracker is a hacker who uses their skills to commit cybercrime. Question 81 What is the difference between a hacker and a cracker? A hacker is a person who uses their skills to gain unauthorized access to computer systems or networks. A cracker is a hacker who uses their skills to commit cybercrime. Question 82 What is the difference between a hacker and a cracker? A hacker is a person who uses their skills to gain unauthorized access to computer systems or networks. A cracker is a hacker who uses their skills to commit cybercrime. Question 83 Lightweight Directory Access Protocol (LDAP) uses short abbreviations for attributes. Which of the following are the abbreviations for common name, organization, and country? cn, o, c Question 84 What is the difference between a DDoS attack and a DoS attack? A DDoS attack is a type of attack where a large number of compromised computers are used to flood a target with traffic, overwhelming its resources and making it unavailable to legitimate users. A DoS attack is a type of attack where a single computer is used to flood a target with traffic, overwhelming its resources and making it unavailable to legitimate users. Question 85 What is the difference between a DDoS attack and a DoS attack? A DDoS attack is a type of attack where a large number of compromised computers are used to flood a target with traffic, overwhelming its resources and making it unavailable to legitimate users. A DoS attack is a type of attack where a single computer is used to flood a target with traffic, overwhelming its resources and making it unavailable to legitimate users. Question 86 What is the difference between a DDoS attack and a DoS attack? A DDoS attack is a type of attack where a large number of compromised computers are used to flood a target with traffic, overwhelming its resources and making it unavailable to legitimate users. A DoS attack is a type of attack where a single computer is used to flood a target with traffic, overwhelming its resources and making it unavailable to legitimate users. Question 87 What is the difference between a DDoS attack and a DoS attack? A DDoS attack is a type of attack where a large number of compromised computers are used to flood a target with traffic, overwhelming its resources and making it unavailable to legitimate users. A DoS attack is a type of attack where a single computer is used to flood a target with traffic, overwhelming its resources and making it unavailable to legitimate users. Question 88 What is the difference between a DDoS attack and a DoS attack? A DDoS attack is a type of attack where a large number of compromised computers are used to flood a target with traffic, overwhelming its resources and making it unavailable to legitimate users. A DoS attack is a type of attack where a single computer is used to flood a target with traffic, overwhelming its resources and making it unavailable to legitimate users. Question 89 What is the difference between a DDoS attack and a DoS attack? A DDoS attack is a type of attack where a large number of compromised computers are used to flood a target with traffic, overwhelming its resources and making it unavailable to legitimate users. A DoS attack is a type of attack where a single computer is used to flood a target with traffic, overwhelming its resources and making it unavailable to legitimate users. Question 90 What is the difference between a DDoS attack and a DoS attack? A DDoS attack is a type of attack where a large number of compromised computers are used to flood a target with traffic, overwhelming its resources and making it unavailable to legitimate users. A DoS attack is a type of attack where a single computer is used to flood a target with traffic, overwhelming its resources and making it unavailable to legitimate users. Question 91 What is the difference between a DDoS attack and a DoS attack? A DDoS attack is a type of attack where a large number of compromised computers are used to flood a target with traffic, overwhelming its resources and making it unavailable to legitimate users. A DoS attack is a type of attack where a single computer is used to flood a target with traffic, overwhelming its resources and making it unavailable to legitimate users. Question 92 What is the difference between a DDoS attack and a DoS attack? A DDoS attack is a type of attack where a large number of compromised computers are used to flood a target with traffic, overwhelming its resources and making it unavailable to legitimate users. A DoS attack is a type of attack where a single computer is used to flood a target with traffic, overwhelming its resources and making it unavailable to legitimate users. Question 93 What is the difference between a DDoS attack and a DoS attack? A DDoS attack is a type of attack where a large number of compromised computers are used to flood a target with traffic, overwhelming its resources and making it unavailable to legitimate users. A DoS attack is a type of attack where a single computer is used to flood a target with traffic, overwhelming its resources and making it unavailable to legitimate users. Question 94 What is the difference between a DDoS attack and a DoS attack? A DDoS attack is a type of attack where a large number of compromised computers are used to flood a target with traffic, overwhelming its resources and making it unavailable to legitimate users. A DoS attack is a type of attack where a single computer is used to flood a target with traffic, overwhelming its resources and making it unavailable to legitimate users. Question 95 What is the difference between a DDoS attack and a DoS attack? A DDoS attack is a type of attack where a large number of compromised computers are used to flood a target with traffic, overwhelming its resources and making it unavailable to legitimate users. A DoS attack is a type of attack where a single computer is used to flood a target with traffic, overwhelming its resources and making it unavailable to legitimate users. Question 96 What is the difference between a DDoS attack and a DoS attack? A DDoS attack is a type of attack where a large number of compromised computers are used to flood a target with traffic, overwhelming its resources and making it unavailable to legitimate users. A DoS attack is a type of attack where a single computer is used to flood a target with traffic, overwhelming its resources and making it unavailable to legitimate users. Question 97 What is the difference between a DDoS attack and a DoS attack? A DDoS attack is a type of attack where a large number of compromised computers are used to flood a target with traffic, overwhelming its resources and making it unavailable to legitimate users. A DoS attack is a type of attack where a single computer is used to flood a target with traffic, overwhelming its resources and making it unavailable to legitimate users. Question 98 What is the difference between a DDoS attack and a DoS attack? A DDoS attack is a type of attack where a large number of compromised computers are used to flood a target with traffic, overwhelming its resources and making it unavailable to legitimate users. A DoS attack is a type of attack where a single computer is used to flood a target with traffic, overwhelming its resources and making it unavailable to legitimate users. Question 99 What is the difference between a DDoS attack and a DoS attack? A DDoS attack is a type of attack where a large number of compromised computers are used to flood a target with traffic, overwhelming its resources and making it unavailable to legitimate users. A DoS attack is a type of attack where a single computer is used to flood a target with traffic, overwhelming its resources and making it unavailable to legitimate users. Question 100 What is the difference between a DDoS attack and a DoS attack? A DDoS attack is a type of attack where a large number of compromised computers are used to flood a target with traffic, overwhelming its resources and making it unavailable to legitimate users. A DoS attack is a type of attack where a single computer is used to flood a target with traffic, overwhelming its resources and making it unavailable to legitimate users. Question 101 What is the difference between a DDoS attack and a DoS attack? A DDoS attack is a type of attack where a large number of compromised computers are used to flood a target with traffic, overwhelming its resources and making it unavailable to legitimate users. A DoS attack is a type of attack where a single computer is used to flood a target with traffic, overwhelming its resources and making it unavailable to legitimate users. Question 102 What is the difference between a DDoS attack and a DoS attack? A DDoS attack is a type of attack where a large number of compromised computers are used to flood a target with traffic, overwhelming its resources and making it unavailable to legitimate users. A DoS attack is a type of attack where a single computer is used to flood a target with traffic, overwhelming its resources and making it unavailable to legitimate users. Question 103 What is the difference between a DDoS attack and a DoS attack? A DDoS attack is a type of attack where a large number of compromised computers are used to flood a target with traffic, overwhelming its resources and making it unavailable to legitimate users. A DoS attack is a type of attack where a single computer is used to flood a target with traffic, overwhelming its resources and making it unavailable to legitimate users. Question 104 What is the difference between a DDoS attack and a DoS attack? A DDoS attack is a type of attack where a large number of compromised computers are used to flood a target with traffic, overwhelming its resources and making it unavailable to legitimate users. A DoS attack is a type of attack where a single computer is used to flood a target with traffic, overwhelming its resources and making it unavailable to legitimate users. Question 105 What is the difference between a DDoS attack and a DoS attack? A DDoS attack is a type of attack where a large number of compromised computers are used to flood a target with traffic, overwhelming its resources and making it unavailable to legitimate users. A DoS attack is a type of attack where a single computer is used to flood a target with traffic, overwhelming its resources and making it unavailable to legitimate users. Question 106 What is the difference between a DDoS attack and a DoS attack? A DDoS attack is a type of attack where a large number of compromised computers are used to flood a target with traffic, overwhelming its resources and making it unavailable to legitimate users. A DoS attack is a type of attack where a single computer is used to flood a target with traffic, overwhelming its resources and making it unavailable to legitimate users. Question 107 What is the difference between a DDoS attack and a DoS attack? A DDoS attack is a type of attack where a large number of compromised computers are used to flood a target with traffic, overwhelming its resources and making it unavailable to legitimate users. A DoS attack is a type of attack where a single computer is used to flood a target with traffic, overwhelming its resources and making it unavailable to legitimate users. Question 108 What is the difference between a DDoS attack and a DoS attack? A DDoS attack is a type of attack where a large number of compromised computers are used to flood a target with traffic, overwhelming its resources and making it unavailable to legitimate users. A DoS attack is a type of attack where a single computer is used to flood a target with traffic, overwhelming its resources and making it unavailable to legitimate users. Question 109 What is the difference between a DDoS attack and a DoS attack? A DDoS attack is a type of attack where a large number of compromised computers are used to flood a target with traffic, overwhelming its resources and making it unavailable to legitimate users. A DoS attack is a type of attack where a single computer is used to flood a target with traffic, overwhelming its resources and making it unavailable to legitimate users. Question 110 What is the difference between a DDoS attack and a DoS attack? A DDoS attack is a type of attack where a large number of compromised computers are used to flood a target with traffic, overwhelming its resources and making it unavailable to legitimate users. A DoS attack is a type of attack where a single computer is used to flood a target with traffic, overwhelming its resources and making it unavailable to legitimate users. Question 111 What is the difference between a DDoS attack and a DoS attack? A DDoS attack is a type of attack where a large number of compromised computers are used to flood a target with traffic, overwhelming its resources and making it unavailable to legitimate users. A DoS attack is a type of attack where a single computer is used to flood a target with traffic, overwhelming its resources and making it unavailable to legitimate users. Question 112 What is the difference between a DDoS attack and a DoS attack? A DDoS attack is a type of attack where a large number of compromised computers are used to flood a target with traffic, overwhelming its resources and making it unavailable to legitimate users. A DoS attack is a type of attack where a single computer is used to flood a target with traffic, overwhelming its resources and making it unavailable to legitimate users. Question 113 What is the difference between a DDoS attack and a DoS attack? A DDoS attack is a type of attack where a large number of compromised computers are used to flood a target with traffic, overwhelming its resources and making it unavailable to legitimate users. A DoS attack is a type of attack where a single computer is used to flood a target with traffic, overwhelming its resources and making it unavailable to legitimate users. Question 114 What is the difference between a DDoS attack and a DoS attack? A DDoS attack is a type of attack where a large number of compromised computers are used to flood a target with traffic, overwhelming its resources and making it unavailable to legitimate users. A DoS attack is a type of attack where a single computer is used to flood a target with traffic, overwhelming its resources and making it unavailable to legitimate users. Question 115 What is the difference between a DDoS attack and a DoS attack? A DDoS attack is a type of attack where a large number of compromised computers are used to flood a target with traffic, overwhelming its resources and making it unavailable to legitimate users. A DoS attack is a type of attack where a single computer is used to flood a target with traffic, overwhelming its resources and making it unavailable to legitimate users. Question 116 What is the difference between a DDoS attack and a DoS attack? A DDoS attack is a type of attack where a large number of compromised computers are used to flood a target with traffic, overwhelming its resources and making it unavailable to legitimate users. A DoS attack is a type of attack where a single computer is used to flood a target with traffic, overwhelming its resources and making it unavailable to legitimate users. Question 117 What is the difference between a DDoS attack and a DoS attack? A DDoS attack is a type of attack where a large number of compromised computers are used to flood a target with traffic, overwhelming its resources and making it unavailable to legitimate users. A DoS attack is a type of attack where a single computer is used to flood a target with traffic, overwhelming its resources and making it unavailable to legitimate users. Question 118 What is the difference between a DDoS attack and a DoS attack? A DDoS attack is a type of attack where a large number of compromised computers are used to flood a target with traffic, overwhelming its resources and making it unavailable to legitimate users. A DoS attack is a type of attack where a single computer is used to flood a target with traffic, overwhelming its resources and making it unavailable to legitimate users. Question 119 What is the difference between a DDoS attack and a DoS attack? A DDoS attack is a type of attack where a large number of compromised computers are used to flood a target with traffic, overwhelming its resources and making it unavailable to legitimate users. A DoS attack is a type of attack where a single computer is used to flood a target with traffic, overwhelming its resources and making it unavailable to legitimate users. Question 120 What is the difference between a DDoS attack and a DoS attack? A DDoS attack is a type of attack where a large number of compromised computers are used to flood a target with traffic, overwhelming its resources and making it unavailable to legitimate users. A DoS attack is a type of attack where a single computer is used to flood a target with traffic, overwhelming its resources and making it unavailable to legitimate users. Question 121 What is the difference between a DDoS attack and a DoS attack? A DDoS attack is a type of attack where a large number of compromised computers are used to flood a target with traffic, overwhelming its resources and making it unavailable to legitimate users. A DoS attack is a type of attack where a single computer is used to flood a target with traffic, overwhelming its resources and making it unavailable to legitimate users. Question 122 What is the difference between a DDoS attack and a DoS attack? A DDoS attack is a type of attack where a large number of compromised computers are used to flood a target with traffic, overwhelming its resources and making it unavailable to legitimate users. A DoS attack is a type of attack where a single computer is used to flood a target with traffic, overwhelming its resources and making it unavailable to legitimate users. Question 123 What is the difference between a DDoS attack and a DoS attack? A DDoS attack is a type of attack where a large number of compromised computers are used to flood a target with traffic, overwhelming its resources and making it unavailable to legitimate users. A DoS attack is a type of attack where a single computer is used to flood a target with traffic, overwhelming its resources and making it unavailable to legitimate users. Question 124 What is the difference between a DDoS attack and a DoS attack? A DDoS attack is a type of attack where a large number of compromised computers are used to flood a target with traffic, overwhelming its resources and making it unavailable to legitimate users. A DoS attack is a type of attack where a single computer is used to flood a target with traffic, overwhelming its resources and making it unavailable to legitimate users. Question 125 What is the difference between a DDoS attack and a DoS attack? A DDoS attack is a type of attack where a large number of compromised computers are used to flood a target with traffic, overwhelming its resources and making it unavailable to legitimate users. A DoS attack is a type of attack where a single computer is used to flood a target with traffic, overwhelming its resources and making it unavailable to legitimate users. Question 126 What is the difference between a DDoS attack and a DoS attack? A DDoS attack is a type of attack where a large number of compromised computers are used to flood a target with traffic, overwhelming its resources and making it unavailable to legitimate users. A DoS attack is a type of attack where a single computer is used to flood a target with traffic, overwhelming its resources and making it unavailable to legitimate users. Question 127 What is the difference between a DDoS attack and a DoS attack? A DDoS attack is a type of attack where a large number of compromised computers are used to flood a target with traffic, overwhelming its resources and making it unavailable to legitimate users. A DoS attack is a type of attack where a single computer is used to flood a target with traffic, overwhelming its resources and making it unavailable to legitimate users. Question 128 What is the difference between a DDoS attack and a DoS attack? A DDoS attack is a type of attack where a large number of compromised computers are used to flood a target with traffic, overwhelming its resources and making it unavailable to legitimate users. A DoS attack is a type of attack where a single computer is used to flood a target with traffic, overwhelming its resources and making it unavailable to legitimate users. Question 129 What is the difference between a DDoS attack and a DoS attack? A DDoS attack is a type of attack where a large number of compromised computers are used to flood a target with traffic, overwhelming its resources and making it unavailable to legitimate users. A DoS attack is a type of attack where a single computer is used to flood a target with traffic, overwhelming its resources and making it unavailable to legitimate users. Question 130 What is the difference between a DDoS attack and a DoS attack? A DDoS attack is a type of attack where a large number of compromised computers are used to flood a target with traffic, overwhelming its resources and making it unavailable to legitimate users. A DoS attack is a type of attack where a single computer is used to flood a target with traffic, overwhelming its resources and making it unavailable to legitimate users. Question 131 What is the difference between a DDoS attack and a DoS attack? A DDoS attack is a type of attack where a large number of compromised computers are used to flood a target with traffic, overwhelming its resources and making it unavailable to legitimate users. A DoS attack is a type of attack where a single computer is used to flood a target with traffic, overwhelming its resources and making it unavailable to legitimate users. Question 132 What is the difference between a DDoS attack and a DoS attack? A DDoS attack is a type of attack where a large number of compromised computers are used to flood a target with traffic, overwhelming its resources and making it unavailable to legitimate users. A DoS attack is a type of attack where a single computer is used to flood a target with traffic, overwhelming its resources and making it unavailable to legitimate users. Question 133 What is the difference between a DDoS attack and a DoS attack? A DDoS attack is a type of attack where a large number of compromised computers are used to flood a target with traffic, overwhelming its resources and making it unavailable to legitimate users. A DoS attack is a type of attack where a single computer is used to flood a target with traffic, overwhelming its resources and making it unavailable to legitimate users. Question 134 What is the difference between a DDoS attack and a DoS attack? A DDoS attack is a type of attack where a large number of compromised computers are used to flood a target with traffic, overwhelming its resources and making it unavailable to legitimate users. A DoS attack is a type of attack where a single computer is used to flood a target with traffic, overwhelming its resources and making it unavailable to legitimate users. Question 135 What is the difference between a DDoS attack and a DoS attack? A DDoS attack is a type of attack where a large number of compromised computers are used to flood a target with traffic, overwhelming its resources and making it unavailable to legitimate users. A DoS attack is a type of attack where a single computer is used to flood a target with traffic, overwhelming its resources and making it unavailable to legitimate users. Question 136 What is the difference between a DDoS attack and a DoS attack? A DDoS attack is a type of attack where a large number of compromised computers are used to flood a target with traffic, overwhelming its resources and making it unavailable to legitimate users. A DoS attack is a type of attack where a single computer is used to flood a target with traffic, overwhelming its resources and making it unavailable to legitimate users. Question 137 What is the difference between a DDoS attack and a DoS attack? A DDoS attack is a type of attack where a large number of compromised computers are used to flood a target with traffic, overwhelming its resources and making it unavailable to legitimate users. A DoS attack is a type of attack where a single computer is used to flood a target with traffic, overwhelming its resources and making it unavailable to legitimate users. Question 138 What is the difference between a DDoS attack and a DoS attack? A DDoS attack is a type of attack where a large number of compromised computers are used to flood a target with traffic, overwhelming its resources and making it unavailable to legitimate users. A DoS attack is a type of attack where a single computer is used to flood a target with traffic, overwhelming its resources and making it unavailable to legitimate users. Question 139 What is the difference between a DDoS attack and a DoS attack? A DDoS attack is a type of attack where a large number of compromised computers are used to flood a target with traffic, overwhelming its resources and making it unavailable to legitimate users. A DoS attack is a type of attack where a single computer is used to flood a target with traffic, overwhelming its resources and making it unavailable to legitimate users. Question 140 What is the difference between a DDoS attack and a DoS attack? A DDoS attack is a type of attack where a large number of compromised computers are used to flood a target with traffic, overwhelming its resources and making it unavailable to legitimate users. A DoS attack is a type of attack where a single computer is used to flood a target with traffic, overwhelming its resources and making it unavailable to legitimate users. Question 141 What is the difference between a DDoS attack and a DoS attack? A DDoS attack is a type of attack where a large number of compromised computers are used to flood a target with traffic, overwhelming its resources and making it unavailable to legitimate users. A DoS attack is a type of attack where a single computer is used to flood a target with traffic, overwhelming its resources and making it unavailable to legitimate users. Question 142 What is the difference between a DDoS attack and a DoS attack? A DDoS attack is a type of attack where a large number of compromised computers are used to flood a target with traffic, overwhelming its resources and making it unavailable to legitimate users. A DoS attack is a type of attack where a single computer is used to flood a target with traffic, overwhelming its resources and making it unavailable to legitimate users. Question 143 What is the difference between a DDoS attack and a DoS attack? A DDoS attack is a type of attack where a large number of compromised computers are used to flood a target with traffic, overwhelming its resources and making it unavailable to legitimate users. A DoS attack is a type of attack where a single computer is used to flood a target with traffic, overwhelming its resources and making it unavailable to legitimate users. Question 144 What is the difference between a DDoS attack and a DoS attack? A DDoS attack is a type of attack where a large number of compromised computers are used to flood a target with traffic, overwhelming its resources and making it unavailable to legitimate users. A DoS attack is a type of attack where a single computer is used to flood a target with traffic, overwhelming its resources and making it unavailable to legitimate users. Question 145 What is the difference between a DDoS attack and a DoS attack? A DDoS attack is a type of attack where a large number of compromised computers are used to flood a target with traffic, overwhelming its resources and making it unavailable to legitimate users. A DoS attack is a type of attack where a single computer is used to flood a target with traffic, overwhelming its resources and making it unavailable to legitimate users. Question 146 What is the difference between a DDoS attack and a DoS attack? A DDoS attack is a type of attack where a large number of compromised computers are used to flood a target with traffic, overwhelming its resources and making it unavailable to legitimate users. A DoS attack is a type of attack where a single computer is used to flood a target with traffic, overwhelming its resources and making it unavailable to legitimate users. Question 147 What is the difference between a DDoS attack and a DoS attack? A DDoS attack is a type of attack where a large number of compromised computers are used to flood a target with traffic, overwhelming its resources and making it unavailable to legitimate users. A DoS attack is a type of attack where a single computer is used to flood a target with traffic, overwhelming its resources and making it unavailable to legitimate users. Question 148 What is the difference between a DDoS attack and a DoS attack? A DDoS attack is a type of attack where a large number of compromised computers are used to flood a target with traffic, overwhelming its resources and making it unavailable to legitimate users. A DoS attack is a type of attack where a single computer is used to flood a target with traffic, overwhelming its resources and making it unavailable to legitimate users. Question 149 What is the difference between a DDoS attack and a DoS attack? A DDoS attack is a type of attack where a large number of compromised computers are used to flood a target with traffic, overwhelming its resources and making it unavailable to legitimate users. A DoS attack is a type of attack where a single computer is used to flood a target with traffic, overwhelming its resources and making it unavailable to legitimate users. Question 150 What is the difference between a DDoS attack and a DoS attack? A DDoS attack is a type of attack where a large number of compromised computers are used to flood a target with traffic, overwhelming its resources and making it unavailable to legitimate users. A DoS attack is a type of attack where a single computer is used to flood a target with traffic, overwhelming its resources and making it unavailable to legitimate users. Question 151 What is the difference between a DDoS attack and a DoS attack? A DDoS attack is a type of attack where a large number of compromised computers are used to flood a target with traffic, overwhelming its resources and making it unavailable to legitimate users. A DoS attack is a type of attack where a single computer is used to flood a target with traffic, overwhelming its resources and making it unavailable to legitimate users. Question 152 What is the difference between a DDoS attack and a DoS attack? A DDoS attack is a type of attack where a large number of compromised computers are used to flood a target with traffic, overwhelming its resources and making it unavailable to legitimate users. A DoS attack is a type of attack where a single computer is used to flood a target with traffic, overwhelming its resources and making it unavailable to legitimate users. Question 153 What is the difference between a DDoS attack and a DoS attack? A DDoS attack is a type of attack where a large number of compromised computers are used to flood a target with traffic, overwhelming its resources and making it unavailable to legitimate users. A DoS attack is a type of attack where a single computer is used to flood a target with traffic, overwhelming its resources and making it unavailable to legitimate users. Question 154 What is the difference between a DDoS attack and a DoS attack? A DDoS attack is a type of attack where a large number of compromised computers are used to flood a target with traffic, overwhelming its resources and making it unavailable to legitimate users. A DoS attack is a type of attack where a single computer is used to flood a target with traffic, overwhelming its resources and making it unavailable to legitimate users. Question 155 What is the difference between a DDoS attack and a DoS attack? A DDoS attack is a type of attack where a large number of compromised computers are used to fl