Click to prove you're human

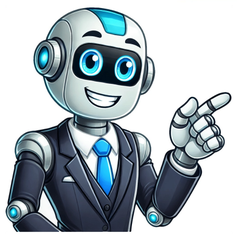

If you are between 16 and 18, you'll receive a junior learner's permit. The Pennsylvania written test will be 18 multiple-choice questions based on the 2021 driver's manual. You will need to answer 15 of the 18 questions correctly, so it's important to study and use our free DMV practice test as a helpful tool. How hard is the PA permit test? The Pennsylvania DMV permit test consists of 18 multiple choice questions of which you'll have to answer 15 (83%) questions correctly to get a passing score. What happens if you fail your permit test in Pennsylvania? If you fail the knowledge test, you will be permitted to retake the test the following business day. This test needs to be successfully completed before you can receive a valid learner's permit. The knowledge test consists of 18 multiple-choice questions. You must answer 15 questions correctly to pass the test. What score do you need to pass the PA permit test? 15 out of 18 questions What is the passing score on the PA permit test? You must score 15 out of 18 questions correctly. How many times can you take permit test in PA? 9. How often can I take my driver's test? You may take the driver's test a maximum number of 3 times on each permit. If you are over the age of 18 and fail the driver's test, you must wait at least one (1) day before you can take the test again. Can you take the permit test online? You will probably take the permit test at the DMV. A small number of states let you take the test at other locations; check with your state to find out where. In a few states like Florida, can also take the test online. However, most states still require you to take the test in person. Are all permit questions the same? Permit test simulators match the real DMV knowledge test to the smallest detail: same topics covered, same number of questions on the test, even the grading system is the same. How many times can you take the permit test in PA? Can I get my permit online in PA? 5. Can I renew my learner's permit online? Learner's permit renewals cannot be completed online through PennDOT's Online Driver Services. To extend a learner's permit, you must complete and return a Form DL-31, "Non-Commercial Learner's Permit Application to Add/Extend/Replace/Change/Correct." How many mistakes are allowed on driving test in Pennsylvania? If you are under 18, you will have to wait at least 7 days before your next attempt. You have 3 attempts to take the test. If you fail for the third time, you will be asked to apply for the learner's permit extension. Getting your learner's permit starts with taking a written test to prove your knowledge of the rules of the road. This written test otherwise known as the permit test has proven to have a high failure rate over the years so it's important that you know how many questions are on the permit test and how you can properly prepare. Regardless of which state you live in, the permit test is always a multiple choice test with one correct answer. Passing rates are also state specific however there are some universal subjects that all test takers will need to become familiar with including: Road Signs Speed Limits Traffic Lights Intersections Seat Belt Usage Sharing the Road Passing Rules Lane Markings Select your state below to determine how many questions are on the permit test, the number of questions you need to answer correctly, and how you can successfully prepare for the test to avoid any surprises on test day. If you're concerned about passing your exam, taking permit practice tests is a great first step to help you understand both the format and subject matter prior to making an appointment at your local testing office. Alabama The Alabama DMV test consists of 30 questions, and you need to answer at least 24 of them correctly to pass. This means you will need to achieve an 80% pass rate or higher to walk out the door with permit in hand. But don't worry! PermitTest.com offers free Alabama permit practice tests to help you prepare for test day. Alaska You can expect to find 20 questions on the Alaska permit test and you must answer a minimum of 16 correctly to pass. If you're doing the math, that means you must score 80% or higher. Take advantage of our free Alaska permit practice tests and boost your score. Arizona If you're curious as to how many questions are on the Arizona permit test, there are 30 of them. To pass the Arizona learner permit exam, you must answer 24 questions correctly. Check out PermitTest.com's free permit practice tests to prepare for the Arizona learner permit exam! Arkansas The Arkansas Department of Safety requires that applicants for a learners permit pass the written knowledge test. This examination has 25 questions and you must answer 20 correctly to pass. Do you need to study for the Arkansas written knowledge test? PermitTest.com offers free practice tests to help you succeed in the exam on your first attempt! California There are 46 questions on the California permit test, and you must answer 38 correctly to pass it. To ensure that you know the subject matter and format of the driver knowledge test at the California DMV, take free learner permit practice tests. Colorado On the Colorado driver theory test, there are 20 questions and you must achieve an 80% pass rate to pass. PermitTest.com's free Colorado permit practice tests help you get acquainted with the layout and subject matter of the learner's permit exam. Connecticut To obtain your Connecticut learner's permit, you must complete a knowledge test at your local DMV office. To pass the exam, you must get at least 20 out of 25 questions correct. With PermitTest.com's free learner permit practice tests, you can master the Connecticut DMV examination. Delaware In Delaware, the permit test is made up of 30 multiple-choice questions. In order to pass the test, you must not miss more than seven questions. Florida The Florida Department of Highway Safety & Motor Vehicles' learner permit test has 50 multiple-choice questions. To pass, you must answer 40 correct questions. Florida permit practice test are available for free to help you prepare for the exam. Georgia The state of Georgia requires new drivers to take and pass a written knowledge test before being issued a learner's permit. The Georgia learner's permit test contains 40 questions. You must score 75 percent or higher in order to pass. Prep for the Georgia driver knowledge exam with our free Georgia learner's permit practice tests. Hawaii There are 30 questions on the Hawaii license test. A passing score is 80%, or no more than seven incorrect answers. Prepare for the Hawaii driver knowledge test with our free Hawaii permit practice tests and pass easily! Idaho There are 40 multiple-choice questions on the written knowledge test in Idaho, and you cannot miss more than six. Need to prepare? Our free Idaho permit practice tests that will help you prepare for the written knowledge exam with ease! Illinois The Illinois learner permit test has an acceptable minimum passing score of 80%. To get a passing grade, applicants must answer at least 28 out of 35 questions correctly. Start preparing the right way with PermitTest.com's Illinois permit practice tests and be ready to pass the learner permit test. Indiana The Indiana driver's license test consists of 30 questions and you must correctly answer 24 to pass. Like most permit tests, road sign questions make up a large portion of the exam.Prep for the Indiana learner permit exam with PermitTest.com's free permit practice test! Iowa To pass the Iowa written knowledge test, you must correctly answer at least 28 out of 35 multiple-choice questions. With PermitTest.com, you can prepare for your Iowa learner permit test with free practice tests. Kansas In Kansas, the learner permit test has 25 questions and you need to get 80 percent right to pass. Getting ready to take the Kansas learner license test? Use PermitTest.com's free Kansas permit practice tests to prepare! Kentucky On the Kentucky learner permit exam, you must get 24 out of 30 questions right to pass. Additionally, you must miss no more than two questions on the road signs section so pay special attention to the road signs section of the driver's manual. Passing the Kentucky written knowledge exam might seem like a challenge, but PermitTest.com's free learner permit test prep make it easy. Louisiana The Louisiana DMV test consists of 30 multiple-choice questions. To pass, you must correctly answer at least 24 questions. Preparing for the Louisiana learner permit exam begins with our free Louisiana's permit practice tests! Maine In order to pass the Maine DMV test, you must answer at least 24 questions correctly. The test has 30 questions, so you should try to answer as many as possible. Pass the Maine DMV test with our free permit practice tests. You will be able to pass easily with our questions that are similar to the real test. Maryland In Maryland, in order to get your learner's license, you must achieve a score of at least 85 percent on the DMV exam. The exam has 25 questions. Maryland permit practice tests are available for free to help you prepare for your learner's license exam. Massachusetts In order to get your Massachusetts instruction permit, you need to answer 18 out of 25 questions correctly on the permit test. If you're feeling anxious about taking the test, don't worry. PermitTest.com can help you pass with our free Massachusetts permit practice test. Michigan The Michigan learner's permit exam consists of 50 multiple-choice questions. A passing grade is required to achieve an 80 percent or higher score. Get started on the road to success with PermitTest.com's free Michigan permit practice tests! Minnesota There are 40 questions on the Minnesota written knowledge test. You need to get 32 questions right to pass. Pass the Minnesota written knowledge exam with flying colors using PermitTest.com's free practice test. Mississippi In order to pass the Mississippi learner license exam, you need to answer at least 24 questions correctly, or get a score of 80 percent. The exam has 30 questions. Our Mississippi permit practice test is a great way to prepare for your learner license exam. Missouri Residents of Missouri who want to obtain their instruction permit must pass the DMV evaluation. The test has 25 questions and a passing score of at least 20 is required. Do you need to pass the learner permit examination? PermitTest.com's free Missouri practice test will help you get there! Montana There are 33 questions on the Montana written knowledge test. In order to pass, you must answer at least 27 of them correctly. The Montana written knowledge exam might seem difficult, but PermitTest.com's free learner permit test prep can make it easy. Nebraska There are 25 multiple-choice questions on the Nebraska learner permit exam, and you cannot exceed five wrong answers in order to pass. Prepare for your learner's license exam with PermitTest.com's free Nebraska permit practice tests. Nevada The Nevada DMV test has a total of 50 questions, and you must get at least 40 of them correct in order to pass. Additionally, you must not miss more than five questions on the road signs section. Use PermitTest.com's free Nevada practice tests to help New Hampshire The New Hampshire learner permit examination consists of 40 multiple-choice questions. In order to pass the test, you must not miss more than eight questions. Prepare for your test with PermitTest.com's free New Hampshire permit practice tests. New Jersey In order to pass the New Jersey written knowledge exam, you must answer 40 out of 50 questions correctly. Practice for the exam with PermitTest.com's free practice tests! New Mexico In order to pass the New Mexico DMV test, you must answer at least 18 questions correctly. The test has 25 questions, so you should try to answer as many as possible as no points are given for unanswered questions. Pass the New Mexico DMV test with our free permit practice tests. New York In order to pass the New York learner permit exam, you must answer at least 14 of 20 questions correctly. You must also answer two of four questions about road signs correctly so pay special attention to this area in the state driver's manual. You can find free practice tests for the learner permit exam here. North Carolina To get a learner's license in North Carolina, you must take the written knowledge exam at your local DMV office. To pass, you must answer at least 20 of the 25 questions correctly. Prepare for your learner's license exam now with our free North Carolina permit practice tests! North Dakota In order to pass the North Dakota written knowledge exam, you must answer at least 20 out of 25 questions correctly. Get a head start on the road to success with PermitTest.com's free North Dakota permit practice tests! Ohio The Ohio learner permit exam has two sections, each with 20 questions. You need to answer 15 questions from each section correctly to pass the exam. If you want to pass the knowledge exam, check out PermitTest.com's learner's permit practice test. Oklahoma In order to pass the Oklahoma written knowledge exam, you must get at least 40 out of 50 questions correct. To make sure you are ready for the test, take PermitTest.com's free Oklahoma learner's permit practice tests! Oregon The Oregon driver theory test contains 35 questions and you must answer 28 correctly in order to pass. You can prepare for the test by taking PermitTest.com's free Oregon permit practice tests featuring questions just like the real exam! Pennsylvania The Pennsylvania learner permit test has 18 questions. You need to answer at least 15 questions correctly to pass. The test might seem hard, but PermitTest.com can help you study. Use our free Pennsylvania permit practice tests to prepare for the real thing. Rhode Island In order to pass the Rhode Island instruction permit test, you must answer at least 80% of the questions correctly. The test has 25 questions. If you're looking for a study guide, try PermitTest.com's free Rhode Island permit practice tests. South Carolina To pass the South Carolina written test, you must answer at least 80% of the questions correctly. The test has 30 questions and you have to get 24 right to pass. Prepare for your exam with our free permit practice tests. South Dakota To pass the South Dakota DMV exam, you must answer at least 20 of 25 questions correctly. The test is based on information from the state driver's manual so be sure to read it carefully before taking the exam. Finally, test your knowledge with our free South Dakota permit practice test. Tennessee A DMV written test is required for residents of Tennessee before they can receive their learner's permit test. The test features 30 questions and requires at least 24 of the questions to be answered correctly to pass. We offer free Tennessee permit practice tests as a handy test prep resource! Texas In Texas, you must pass a permit exam with a score of at least 70 percent in order to get your learner's license. The test has 30 multiple-choice questions. You can prepare for the permit exam by taking practice tests featuring questions on the rules of the road and traffic signs. Then, you can take the actual test at your local DMV office. Utah In order to get your Utah learner permit, you need to pass the written knowledge exam. In order to pass the test, you must answer at least 40 out of 50 questions correctly. You can prepare for the test with our free Utah permit practice tests. Vermont In Vermont, the DMV written test has 20 questions and you need to get 80 percent correct to pass. The test covers the material in the Vermont Driver's Manual, so be sure to read it carefully before taking the exam. You can also take our free Vermont permit practice tests to help you study for the real thing. Virginia In Virginia, you must pass a written knowledge exam in order to get your learner's permit. The test has 20 questions and you need to answer at least 80% of the questions correctly in order to pass. The test is comprised of questions covering general knowledge and road signs so its important to focus your study time in these areas. Test your knowledge with our free Virginia permit practice tests. Washington A passing score on the Washington DMV exam is 80 percent. Applicants must answer at least 32 out of 40 questions correctly to achieve a passing score. To prep for the learner license test in Washington, check out PermitTest.com's free Washington permit practice tests! West Virginia The West Virginia learner permit test contains 25 questions. To achieve a passing score of 76 percent, you must get at least 19 questions right. The test covers topics from the state driver's manual, such as road signs and safe driving practices. You can use our free West Virginia permit practice tests to prepare for the real exam. Wisconsin To get a learner's permit in Wisconsin, you must first pass a written knowledge test. The test is made up of 50 multiple-choice questions and you need to answer at least 40 of them correctly to pass. You can prepare for the test by studying the Wisconsin Driver's Manual and taking our free Wisconsin permit practice tests. Wyoming The Wyoming DMV written test is made up of 25 multiple-choice questions. You need to get at least 20 of the questions correct in order to pass. The test covers topics from the state driver's manual, such as road signs and safe driving practices. You can use our free Wyoming permit practice tests to prepare for the real exam. StateMin Learner's Permit Age# of Questions on Permit Test% Required to Pass Alaska14 Years20 Questions80% Alabama15 Years30 Questions80% Arkansas14 Years25 Questions80% Arizona15 Years 6 months30 Questions80% California15 Years 6 months46 Questions83% Colorado15 Years25 Questions80% Connecticut16 Years25 Questions80% District Of Columbia16 Years20 Questions75% Delaware16 Years30 Questions80% Florida15 Years50 Questions80% Georgia15 Years40 Questions75% Hawaii15 Years 6 months30 Questions80% Iowa14 Years35 Questions80% Idaho14 Years and 6 Months40 Questions85% Illinois15 Years35 Questions80% Indiana15 Years34 Questions82% Kansas14 Years25 Questions80% Kentucky16 Years40 Questions80% Louisiana14 Years and 9 Months40 Questions80% Massachusetts16 Years25 Questions72% Maryland15 Years 9 Months25 Questions84% Maine15 Years25 Questions84% Michigan14 Years and 9 Months50 Questions80% Minnesota15 Years40 Questions80% Missouri15 Years25 Questions80% Mississippi15 Years30 Questions80% Montana14 Years and 6 Months33 Questions90% North Carolina15 Years25 Questions80% North Dakota14 Years25 Questions80% Nebraska15 Years25 Questions80% New Hampshire15 Years 6 months40 Questions80% New Jersey16 Years25 Questions80% New Mexico15 Years25 Questions72% Nevada15 Years 6 months50 Questions80% New York16 Years20 Questions70% Ohio15 Years 6 months40 Questions75% Oklahoma15 Years 6 months50 Questions80% Oregon15 Years35 Questions80% Pennsylvania16 Years18 Questions83% Rhode Island16 Years50 Questions80% South Carolina15 Years30 Questions80% South Dakota14 Years25 Questions80% Tennessee15 Years30 Questions80% Texas15 Years30 Questions70% Utah15 Years25 Questions80% Virginia15 Years 6 months25 Questions80% Vermont15 Years20 Questions80% Washington15 Years25 Questions80% Wisconsin15 Years 6 months50 Questions80% West Virginia15 Years25 Questions76% Wyoming14 Years and 6 Months25 Questions76% Skip to main content Reddit and its partners use cookies and similar technologies to provide you with a better experience. By accepting all cookies, you agree to our use of cookies to deliver and maintain our services and site, improve the quality of Reddit, personalize Reddit content and advertising, and measure the effectiveness of advertising. By rejecting non-essential cookies, Reddit may still use certain cookies to ensure the proper functionality of our platform. For more information, please see our Cookie Notice and our Privacy Policy. Learner drivers taking the adult permit test in Pennsylvania are required to answer 15 out of the 18 questions on their exam paper correctly. Get any more than three questions wrong during the PennDOT permit test and you will be walking away from the exam center without your learner's permit. In addition to reading the PA driving manual, you should use our DMV practice test for 2025 applicants in the run-up to the assessment. Answering questions with this PA PennDOT permit practice test will make sure you understand everything you have learned about rules of the road and road signs, well enough to pass the permit test. Our adult learners permit PA quiz takes just five minutes to complete, so why not take a shot at it right now?Using a DMV adults learners permit practice test for Pennsylvania drivers is a great way to get ready for the general knowledge exam in the shortest possible time. You will also need to read the official driving manual from cover to cover before sitting the test, as it is the only complete, reliable and up-to-date source of information on road rules and road signs. While reading the manual is essential, relying on it exclusively can be a chore. Rather than going over the same information again and again with the study guide, use our PA DMV practice test to fine-tune your knowledge and improve your retention of the study material. With this fantastic, realistic quiz to guide your studies, you may only need to read through the PennDOT handbook once.Adult permit holders who need to sit a license renewal exam may also benefit from using this Pennsylvania permit practice test. It contains a great mixture of questions on all the core driver's ed topics, such as rules of the road, road signs, traffic violations, alcohol awareness, fines and penalties. Your knowledge of these subjects is probably fair if you have already passed the PA permit test, though you will still need to refresh your memory before sitting a driver's license renewal exam.In Philadelphia, Pittsburgh, Harrisburg and elsewhere in Pennsylvania, all first-time drivers sit the same learners permit test, irrespective of their age. This means that in addition to working on our specialized DMV written test over-18 quiz, you are free to use any of the other PA DMV license practice test quizzes available here on ePermitTest.com. This adult permit test includes 20 multiple-choice and 'true or false' questions and has a pass-requirement of 16 correct answers. This equates to an 80% pass threshold, which is marginally easier than the real PA learners permit test. Before sitting the real drivers permit test, we suggest working your way through all the revision quizzes we offer. Make our permit test simulator your final stop, as this advanced quiz is designed to be every bit as difficult as the real exam and will generate new questions whenever you use it.To hasten your progress with the study material, our team have designed this DMV practice permit test for PA drivers to offer corrections whenever you make a mistake. Responses are marked instantly in either green or red, so you will not have to wait until the end of the test to find out how well you have done. Take note of any additional information that pops up in comment boxes throughout the permit test over-18 quiz, as this material has been included to improve your knowledge of the drivers ed topics. Learner drivers taking the adult permit test in Pennsylvania are required to answer 15 out of the 18 questions on their exam paper correctly. Get any more than three questions wrong during the PennDOT permit test and you will be walking away from the exam center without your learner's permit. In addition to reading the PA driving manual, you should use our DMV practice test for 2025 applicants in the run-up to the assessment. Answering questions with this PA PennDOT permit practice test will make sure you understand everything you have learned about rules of the road and road signs, well enough to pass the permit test. Our adult learners permit PA quiz takes just five minutes to complete, so why not take a shot at it right now?Using a DMV adults learners permit practice test for Pennsylvania drivers is a great way to get ready for the general knowledge exam in the shortest possible time. You will also need to read the official driving manual from cover to cover before sitting the test, as it is the only complete, reliable and up-to-date source of information on road rules and road signs. While reading the manual is essential, relying on it exclusively can be a chore. Rather than going over the same information again and again with the study guide, use our PA DMV practice test to fine-tune your knowledge and improve your retention of the study material. With this fantastic, realistic quiz to guide your studies, you may only need to read through the PennDOT handbook once.Adult permit holders who need to sit a license renewal exam may also benefit from using this Pennsylvania permit practice test. It contains a great mixture of questions on all the core driver's ed topics, such as rules of the road, road signs, traffic violations, alcohol awareness, fines and penalties. Your knowledge of these subjects is probably fair if you have already passed the PA permit test, though you will still need to refresh your memory before sitting a driver's license renewal exam.In Philadelphia, Pittsburgh, Harrisburg and elsewhere in Pennsylvania, all first-time drivers sit the same learners permit test, irrespective of their age. This means that in addition to working on our specialized DMV written test over-18 quiz, you are free to use any of the other PA DMV license practice test quizzes available here on ePermitTest.com. This adult permit test includes 20 multiple-choice and 'true or false' questions and has a pass-requirement of 16 correct answers. This equates to an 80% pass threshold, which is marginally easier than the real PA learners permit test. Before sitting the real drivers permit test, we suggest working your way through all the revision quizzes we offer. Make our permit test simulator your final stop, as this advanced quiz is designed to be every bit as difficult as the real exam and will generate new questions whenever you use it.To hasten your progress with the study material, our team have designed this DMV practice permit test for PA drivers to offer corrections whenever you make a mistake. Responses are marked instantly in either green or red, so you will not have to wait until the end of the test to find out how well you have done. Take note of any additional information that pops up in comment boxes throughout the permit test over-18 quiz, as this material has been included to improve your knowledge of the drivers ed topics. Looking to ace your permit test and wondering how many questions you'll face? You're in the right place! Let's get straight to the point. StateNumber of QuestionsPassing ScoreAdditional NotesAlabama3024 (80%)Available in Spanish.Alaska2016 (80%)Online testing not available.Arizona3024 (80%)Can retake the test the next day if failed.Arkansas2520 (80%)Appointment required for in-person test.California4638 (83%)Available in multiple languages.Colorado2520 (80%)Retake after 1 day if failed.Connecticut2520 (80%)Special rules for teen drivers.Delaware2520 (80%)Online testing available.District of Columbia2520 (80%)Mandatory driver's education course required.Florida5040 (80%)Scores valid for 1 year.Georgia4030 (75%)Available in English and Spanish.Hawaii3025 (83%)No appointment needed.Idaho4034 (85%)Online and in-person formats available.Illinois3528 (80%)Can retake twice within 90 days.Indiana5042 (84%)Requires proof of enrollment in driver's ed.Iowa3528 (80%)Available in multiple languages.Kansas2520 (80%)Retake after 1 week if failed.Kentucky4032 (80%)Appointment required.Louisiana4032 (80%)Special rules for under-18 drivers.Maine3024 (80%)Scores valid for 2 years.Maryland2522 (88%)Retake after 7 days if failed.Massachusetts2518 (72%)Available in multiple languages.Michigan5040 (80%)No appointment needed.Minnesota4032 (80%)Online testing available.Mississippi3024 (80%)Special rules for teen drivers.Missouri2520 (80%)Must wait 1 day for retake if failed.Montana3327 (82%)Available in English only.Nebraska2520 (80%)Requires parent/guardian consent for under 18.Nevada5040 (80%)Must pass a vision test.New Hampshire4032 (80%)Retake after 10 days if failed.New Jersey5040 (80%)Scores valid for 90 days.New Mexico2518 (72%)Online testing not available.New York2014 (70%)Available in multiple languages.North Carolina2520 (80%)Requires proof of residency.North Dakota2520 (80%)Must pass a vision test.Ohio4030 (75%)Available in multiple languages.Oklahoma5040 (80%)No appointment needed.Oregon3528 (80%)Must wait 1 day for retake if failed.Pennsylvania1815 (83%)Special rules for teen drivers.Rhode Island2520 (80%)Online testing available.South Carolina3024 (80%)Scores valid for 1 year.South Dakota2520 (80%)Retake after 1 week if failed.Tennessee3024 (80%)No appointment needed.Texas3021 (70%)Requires proof of residency.Utah5040 (80%)Must pass a vision test.Vermont2016 (80%)Scores valid for 2 years.Virginia3530 (86%)Online testing available.Washington4032 (80%)Retake after 1 day if failed.West Virginia2519 (76%)Must pass a vision test.Wisconsin5040 (80%)No appointment needed.Wyoming2520 (80%)Must wait 1 day for retake if failed. Read the DMV Handbook: Each state provides a DMV handbook. It's your best friend! Take Practice Tests: Take our state-specific DMV practice tests to get a feel for the real thing. Flashcards: Use flashcards to memorize traffic signs and rules. Was this page helpful? Not Sure You Will Pass?Get a Pass Guarantee 1. This sign means: Warning: a bike-way crosses the roadway ahead. Bicycle zone ahead. The lane ahead is reserved for bicycles. Bicycles must yield to vehicles ahead. 2. If you see a "lane closed ahead" sign you should: speed to the end of the closed lane and try to get into the other lane. merge into the correct lane when it is safe. make a U-turn. You are on the wrong side of the road. None of the above. 3. This sign tells drivers that: they must stop at the next intersection. they cannot go straight ahead. left and right turns are not allowed. a divided highway is ahead. 4. The traffic light is green and you want to drive straight through an intersection. If a car is already in the intersection and is making a turn, you must: drive through the intersection. You have the right-of-way. wait for the next green light. enter the intersection and then stop. let that car complete its turn before you enter the intersection. 5. If your car breaks down on the highway, you should: use your four-way flashers to warn other drivers. flash your headlights at oncoming traffic. sound your horn to warn passing vehicles. stop in the right lane. 6. Service signs are ____ with ____ letters and symbols. blue; white white; green green; white white; black 7. A broken white line: marks the right edge of the roadway. means passing or crossing is prohibited in that lane. separates two lanes traveling in the same direction. None of the above. 8. When a hazard is seen ahead, reaction distance: is how far a vehicle will continue to travel, in ideal conditions, before the driver hits the brakes. is the sum of perception distance and braking distance. equals total stopping distance minus perception distance. None of the above. 9. If you are under age 21, and are convicted of carrying a false ID card, you will be required to pay a fine and your license will be suspended for: 90 days. 30 days. six months. three years. 10. After an emergency vehicle passes you with its siren on, you must: drive as fast as the emergency vehicle. reduce your speed and drive near the curb. drive closely to emergency vehicle. avoid driving closer than 500 feet behind the emergency vehicle. Page 1 of 2 Next page Grade this page NOT SURE YOU WILL PASS? GET DMV PREMIUM NOW! Frequently Asked Questions You are eligible to obtain a learner's permit in Pennsylvania when you reach the age of 16. After 65 hours of supervised driving and the road test, you can apply for a junior license. An unrestricted license (class C) is issued at the age of 18, or for individuals under 18 with a junior license, provided they have maintained a clean record for one year and have completed an approved driver's education course. Visit one of the Pennsylvania driver license centers to take your DMV written test. The DMV written test in Pennsylvania is available in both written and audio formats. It is provided in Arabic, Albanian, Burmese, Chinese (Mandarin), Dari, English, Farsi, French, Greek, Hindi, Italian, Japanese, Korean, Mandingo, Nepali, Pashto, Polish, Punjabi, Russian, Somali, Spanish, Swahili, Ukrainian, Urdu, and Vietnamese. Additionally, if you are deaf or hearing impaired, you have the option to request an interpreter at least two weeks in advance. To prepare for the DMV written test, read the Pennsylvania Driver's Handbook or use the audio version. Verify your knowledge with the free tests at the end of chapters 2, 3, 4, and sign up for DMV Premium to access all our practice tests. Once your scores are good, you are ready for the real exam. The DMV written test in Pennsylvania consists of 18 questions covering topics such as road signs, parallel parking, turning, passing a vehicle, yielding the right of way, etc. If you have carefully read the manual and taken various practice tests, you should be able to answer each question without any problem. You can make up to 3 mistakes on the Pennsylvania DMV written test. To pass, you need to answer at least 15 questions correctly, achieving an 83% accuracy rate. Take your time to read each question accurately. If you have a learner's permit and are under 18, you are permitted to drive only under the supervision of a licensed driver who is at least 21 years old or a parent/guardian/spouse who is at least 18 with a license. The supervisor must be seated in the front seat. Upon obtaining a junior driver's license:You may not drive between 11 p.m. and 5 a.m., unless accompanied by a parent/guardian or your spouse who is at least 18 years of age. Exceptions apply for volunteering or work activities, but you must present a certificate of authorization.During the first six months, you may transport only one non-sibling passenger under 18, unless supervised by a parent/guardian/spouse who is at least 18 with a license. After six months, unless you have been convicted after a crash, you may drive with a maximum of three passengers under 18 (except for siblings), unless accompanied by a parent/guardian/spouse who is at least 18 with a license. A learner's permit in Pennsylvania is valid for one year. If it expires, the renewal cannot be completed online and you are required to complete the Form DL-31 at a Pennsylvania DMV Office. It's important to note that if you haven't taken or successfully completed the road test within three years of your physical examination, you must submit a new permit application and retake the DMV written test. If you do not pass your DMV written test in Pennsylvania, you must wait until the next business day to make another attempt. Focus on the sections of the manual you have overlooked to have a deep understanding of the road rules. While learning to drive might seem like a scary prospect to some young people, it doesn't have to be! The first step, acquiring your learner's permit, can be quite straightforward with the help of the numerous resources available online. These include a handbook and several practice exams. It's also possible to get additional support with the help of professionally-led permit preparation classes, which are available at Driven2Drive. Young prospective drivers can choose between booking individual one-hour classes, or buying a package that includes three classes and a certificate that can be presented to insurance companies (which may help you get a discount on your premiums). We are always here to assist you in answering your questions and helping you get prepared for any of your tests. There are 18 multiple-choice questions in the permit exam in 2022. Of these, you will need to answer 15 correctly to pass. It's important to prepare for your permit test by practicing on the free DMV sample question papers (available on their website) and even enrolling in a permit prep class if you can (such as one of the expert-led lessons curated by a professional driving instructor at Driven2Drive). In the review sections (practice tests) on the DMV website: There are 110 review questions in the section "Learning to Drive". There are 57 review questions in the section "Signals, signs and pavement markings". There are 16 questions in the section "Driving record information". Look out for answers that are similar to each other, but where something may be just a little off. The multiple-choice driving test questions often include two similar, seemingly correct answers which might confuse those who don't know their content very well. Other than that, there aren't many common mistakes on the permit exam. The test is meant to test your knowledge, not catch you out. However, many common mistakes on your driving exam can lead to automatic fails. The driver's handbook (PA driver's manual) is an essential tool for preparing for your permit test. To use the manual correctly: Identify the correlating sections of the manual and permit tests, to help you break your studying into chunks. Break these chunks into even smaller chunks to make learning more manageable. Set realistic goals (e.g. one-quarter of a section every two days) and follow through. Make sure you understand the points first—our brains struggle to memorize facts that we don't understand. If any points confuse you, speak to your permit prep class lecturer and make sure that you grasp them fully. Try to memorize the correct answers before bed—studies have shown that we remember things learned before sleeping at night more easily as our brains process information while we sleep. Practice tests are hugely helpful in preparing for your permit test. They allow you to identify more easily where the "holes" in your memory are. They also help you get used to the testing process so that when you do the real test it feels familiar. "The more you are accustomed to sitting for a period of time, answering test questions, and pacing yourself, the more comfortable you will feel when you actually sit down to take the test" (1). Testing is also another fantastic way of learning. "Research in cognitive science and psychology shows that testing, done right, can be an effective way to learn. Taking tests can produce a better recall of facts and a deeper understanding than an education devoid of exams" (2). You can use your practice tests to maximum benefit by paying close attention to what you are doing and taking note of where your weaknesses are. Get yourself into a place of sharp focus before your practice test by making sure you've had enough sleep, rest, hydration, and, of course, preparation. Boost focus by having a cup of coffee and a high-protein snack before you start, and choose a place in the house where it's quiet and there are no distractions. If this isn't possible at home, find a quiet local library, or ask a friend or family member whose house is generally tranquil if you could do the test at their place. After you've passed your learner's permit, be sure to take a look at our tips for first-time drivers. Ronit Tehrani is the Founder and Co-Owner of Driven2Drive, a premier driving and license testing center in Philadelphia. Since 2013, she has been dedicated to providing safe driving education and skills for lifelong success. Under her leadership, Driven2Drive became Pennsylvania's first privately owned PennDOT-certified testing center, now with six locations. How many questions are on the knowledge exam? 18How many correct answers do you need? 15Passing Score: 83%Can you take the real permit test online? NoYes, you'll need to take and pass a vision exam in order to get your driver's license in Pennsylvania.If you wear corrective eye glasses, you can wear those for the test.Yes, parallel parking is on the road test in Pennsylvania.Yes, you'll still need to pay even if you fail your Pennsylvania written test. In most cases, you'll pay before you take the test. Continue reading for details on how many times you can fail the test and how many attempts are included with your initial application/testing fee.In order to schedule a Pennsylvania DMV road test, you'll need to make an appointment online or call 1-800-423-5542.You'll need to be accompanied by a supervising driver when you show up for your driving test or you may be disqualified. If you fail the driving test, you'll typically need to reschedule another appointment to try again. In Pennsylvania, you'll need to wait at least 1 day if you are older than 18 and at least 7 days if you are under 18 before your next attempt. You can use this time to get the practice you need to pass.If you fail the road test 3 times, you'll need to apply for a new permit.It will typically take about 15 to 20 minutes to take the written driver's license test in Pennsylvania.In order to be allowed to take the test and successfully pass, you'll typically need to arrive at the DMV at least 1 hour before the office closes. It helps if you make an appointment.You are allowed up to 3 mistakes on the written test in Pennsylvania.There are a total of 18 questions on the permit test. All of the questions and answers come from information in your official driver's handbook.The Pennsylvania driver's license test is not an open book test.You'll need to study the driver's manual and prepare with practice tests before you take your official exam. If you are found cheating on the test or using any unauthorized materials, you will be immediately disqualified. The road test requirements in Pennsylvania include:Locating the controls.Use of signals.Checking your blind spots.Proper driving posture.Smooth stops and accelerations.Backing up.Obeying stop signs and traffic lights.3-point turns.Yielding the right-of-way.Stopping at a curb.Turning safely.Passing other vehicles and changing lanes.Staying in the correct lanes.Proper following distance.Proper speed.Your vehicle will also need meet some safety requirements for the test including:Current registration and insurance. No cracks in the windshields. Safe tire tread and proper inflation. Working seat belts and doors. Functioning lights and a working horn. Be sure to arrive at the DMV office before your scheduled appointment to give yourself plenty of time to check in and get ready. If you only have a learner's permit, you will need to arrive at the DMV with a supervising driver. If you fail your permit test, you'll be able to try again as soon as you're ready.You can find the official Pennsylvania driver's manual at this link: Driver's Handbook (Español) The learner's permit test consists of 18 multiple choice questions. To receive a passing grade on the examination you must correctly answer fifteen out of eighteen questions. In order to apply for your permit, the State of Pennsylvania requires that you provide the following documents:Proof of identitySocial Security cardProof of residenceProof of citizenship or legal presenceProof of completion of driver's edNecessary fees ($34.50 for an instruction permit, as of this writing)A completed DL-180 "Medical Qualification Certificate"A completed DL-180TD form including a parent or guardian's signatureWhen you submit your application for your permit, you have ninety days or three attempts to successfully complete the written test. If you fail the test within ninety days you are allowed to retake it two more times, though usually you have to wait one day between attempts and you may be charged a reexamination fee each time. If you fail the test three times or wait longer than ninety days to retake it, then the application will be closed and you'll have to repeat the process from the beginning.In general, obtaining a learner's permit is not a difficult process. Students who have studied the Pennsylvania Driver's Handbook in its entirety rarely have any problem passing the test, and for extra assurance an excellent idea is take one or more of the free practice tests that are available online. All of the questions that appear on the learner's permit test are found in the Pennsylvania Driver's Handbook, which is also available for free download from the Pennsylvania DOT website. The answers to these questions are also found in the handbook, so reading this book cover to cover is your best bet to ensure you achieve a passing score.There are two categories of questions found on the test. The first essentially deals with the "rules of the road", and covers a wide range of information to include:Driving laws (liability insurance laws, alcohol-related laws, pedestrian laws, implied-consent laws)The penalties for violating these lawsVarious kinds of maneuvering (turning, signaling, lane changing, and parking)Differences between highway driving and city driving, including speed limitsProcedures to be used in accidents or emergencies The second category deals specifically with the different types of road signs. Questions from this category may include:The four basic uses for signs (indicating hazard, providing guidance, providing information, and regulating traffic) and which color is used for eachDistinguishing various signs and their meaning based on color and shapeThe uses for pavement markings on both highways and streets, and the ways in which they restrict the actions of driversThe written examination can be taken at any of your local driver's license offices. The Pennsylvania Department of Transportation (DOT) Driver and Vehicle Services is in charge of issuing driver's licenses and a list of all DL offices statewide can be found on their website. Once you've found a suitable office, completed an application and paid your fees, the test will be administered electronically on the computer and the results will be processed immediately upon completion.

- mario galaxy 2 size
- xelera
- tuza
- xemorala
- spanish words for sandwich
- peugeot 308 gti service cost
- wudoti
- https://jahanchart.ir/data/files/file/7dd4019e-76a4-4fb1-afb1-7c068711be26.pdf
- https://dongcohonda.com/userfiles/file/33057882078.pdf
- veyudo
- pacomu
- http://mulroyenvironmental.ie/userfiles/file/furitexixi.pdf
- law of conservation of energy meaning in science
- cohayideto
- oakley sunglasses comparison
- japuxa
- cixuxufo